

WIP Product Overview

QVAuctor Ltd.

Standard Disclaimer

- The information provided in this document is provided based on our most current knowledge, products and services, and communicated as such.
- QVAuctor does not assume nor accept any liability for its interpretation nor use. Any specific further elaboration on the information provided should be requested from QVAuctor directly.
- All non public information shared in confidentiality, shall be accepted and treated as such whether an non-disclosure agreement exists or not
- Any information provided in digital format is subject to our standard disclaimer which can be found from our site: www.ebiexperts.com

Agenda

- **Company Introduction**
- **The Challenge Introduction**
- **WIP: Solution Introduction**
- **Product Presentation**
- **WIP Architecture**

Company Introduction

- **QVAuctor Ltd**
 - We develop augmented products for your Business Intelligence. We are specialists in change control, quality management, publication management and audits
 - We provide agile lifecycle management solutions for your Business Intelligence products
 - ebi=**Enterprise Business Intelligence**

ebiexperts

- Agile Lifecycle Management Solution
 - WIP

SAPAnalytics

- Notification: WIP will replace these products over next few years:

- Version Manager for SAPAnalytics (VM4SAP)

THE CHALLENGE

Aaaaaaarch

- So many people...
- So many technologies...
- So many environments...
- So many request...
- So many files...
- So many changes...
- So many delays...
- Not all developers are equal...
- Our environments are unstable...
- Policies are not being adhered to...
- Development procedures are not enforceable...
- Quality reviews are not being performed...
- Different policies for different environments are difficult to enforce...
- Root cause analysis is not possible...
- Very difficult and time consuming to maintain quality across all Qlik product and environments...

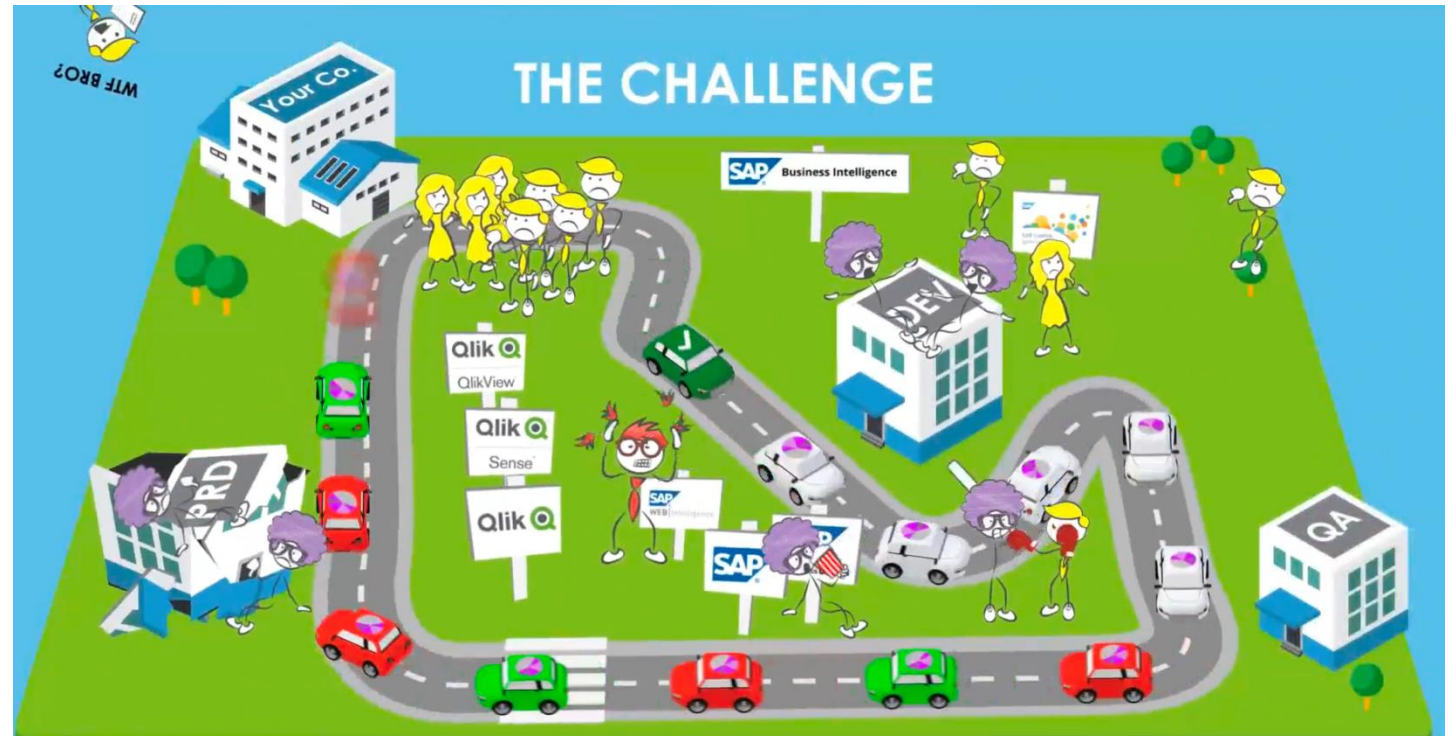

THE SOLUTION

- WIP is a web based agile **Work-In-Progress management solution**
- WIP manages and **controls all aspects of a file** throughout it's life, from it's requirement to retirement.
- Files can be **Qlik Applications and content, SAPAnalytics Files or Microsoft files** etc.

WIP: Manages Your Work-In-Progress

Environments

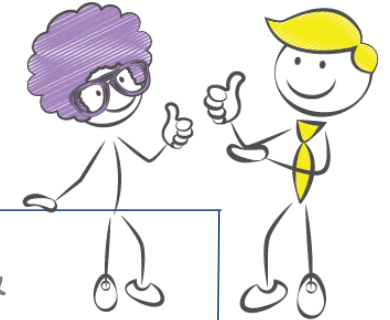

Central Admin & Audits

Publication Management

Agile Requirements & Release Management

Source & Quality Control

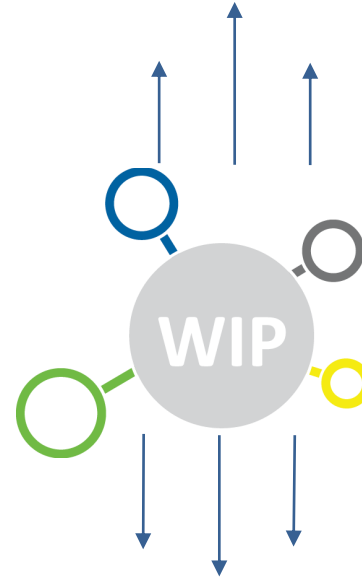

Technologies

WIP: Agile Lifecycle Management Solution

We invited this guy

We improved this girls efficiency

Hi, I'm a business user

Hi, I'm a developer

QlikView

API

Qlik Sense

API

WIP Repository

Web based architecture
 Agile Request Lifecycle Management
 Integrated Release Management
 Collaboration & Notifications
 Quality Control
 Improved lineage & impact analysis
 Central Dashboard for Monitoring
 Central Administration

Releasing Q1 2019

Policy Control

Publication

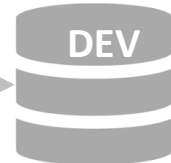

File.1.0.1

Publication

File.1.1.0

Publication

File.1.2.1

Workflow Management

We enabled this guy to control

Hi, I'm an Admin User

Governance Analysis

System Quality Control

Control & Audits

Dispensation Control

WIP: Agile Lifecycle Management Solution

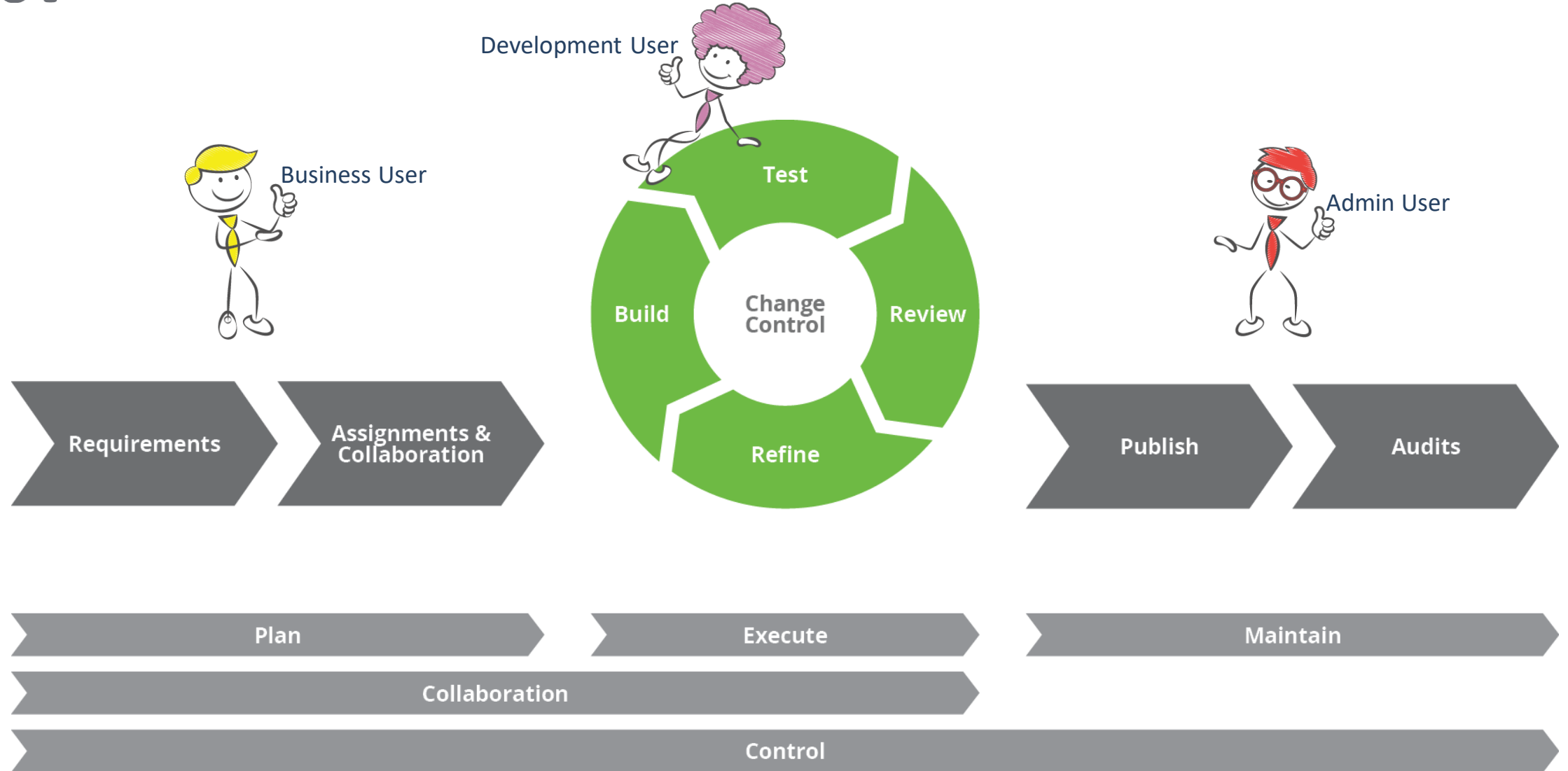

WIP: In a Nutshell

Application Lifecycle Management

- Users
 - Requirement creation
 - Resource allocation and assignment of work management
- Source Control
 - Agile KANBAN Issue Management
 - Issue migration, release management, task management, collaboration and notifications
 - Change management, version management, change analysis
 - Comparison and impact analysis
- Quality Control
 - *Application complexity Analyzer (end November 2017)
 - Environment quality control - environment checklists
- Publication Management
 - Publication management, Rollbacks
 - Publication Workflow Management (Workflow)
 - Publisher Tasks
- Central administration management environment
 - Central configuration
 - User access and security management
 - License management
 - Audit tracking and monitoring
 - Dispensation request management
 - Environment complexity index configurations
- Audits
 - Comprehensive *analysis and audits

PRODUCT PRESENTATION

Login Page

- Licensed User Types
 - Developer and Admin Users
 - Business Users and Analysts
- Active Directory Integration
 - Users can apply single sign on through using the active directory integration
- Change Requests
 - Any user with access to a file can create a change request on that file

biexperts

Welcome to Your-Work-In-Progress

Licensed User Login

User name

Password

Login mode

Create an Issue Without a License

Create Issue

Select Environment

- Once logged in, users can choose the product they wish to work on as well as the environment they wish to work in
 - Selecting a product will shortlist the environments available for that specific product
 - User will only see the environments they have access to.

Welcome to Your Work-In-Progress

Please Select Your Product Type

Workspace 00 QSENSE-DEV

Continue

Cancel

Agile Requirement & Release Management & Collaboration & Publication

- Development and business users can migrate their work within Kanban
- Development users can create releases for user testing
- Users can collaborate with business users through comments and task completions
- Development users can publish releases to production environment directly from Kanban
- Integrated Notification Management
- Filter Kanban based on User, Business Unit or Issue type
- Create new issues

- Navigation:** Home, Kanban Board
- Filters:** Select Filter, Select Business Unit, Select Issue Type
- Boards:** Kanban Board, Dashboard
- Manage Content:** Files, Content Libraries, Folder Connections, Extensions
- Manage Resources:** Issues, Publication History, Global Standards
- Configuration:** Servers, Users, Groups, Business Units, Options

Issue Grid:

Environment	Issue Title	Progress	Issue ID
DEV	Dashboard 01 Issue with sum	0.0%	#101
	App Finance Sum Problem	0.0%	#1004
	User Portal QlikView Issue 2	50.0%	#1031
	Charting Report	0.0%	#100
	Craig User Portal Issue	0.0%	#103
	Craig Issue	0.0%	#101
	Issue JPG	100.0%	#101
	Create Users	0.0%	#100
UAT	Graph problem on finance App	0.0%	#103
	Incorrect Data Reloaded	0.0%	#103
	My Issue	66.7%	#103
	SAP Finance App	50.0%	
	Issue with Finance App	100.0%	#101
	Change Finance App	50.0%	#102
	Issue test it goes to Issues Menu	0.0%	#103
UAT	Create Users - Release 03	0.0%	
	App Finance Sum Problem - Release 01	0.0%	#R004-01
	Create Users - Release 01	0.0%	#R007-01
	Charting Report - Release 01	0.0%	#R00
	Craig Issue - Release 01	0.0%	#R019-21
	App Finance Sum Problem - Release 02	0.0%	
	Issue JPG - Release 02	0.0%	
	Charting Report - Release 02	0.0%	#R005-04

Issue #1032 Details:

- Status:** On Hold
- Priority:** Medium
- Description:** The data in the application is incorrect as it does not reflect the current month. Please correct this as a matter of urgency
- People:** Reporter: EBIWIN2016@ebidev, Assignee: EBIWIN2016@jgpolay
- Tasks:**
 1. Review Current Data
 2. Fix Reload Task
 3. Review Reloaded Data
 4. UAT
- Dates:** Created: 2017/10/22 10:24:31 AM

User Requirements Identification

- Any user can create a change request
 - The user that requests change is the reporter of the issue
 - Issues can be an error correction, new features or improvement requests
 - Reporters can assign tasks for the developer to complete
 - Reporters can assign a priority to the issue
 - Reporter can link a file to the issue
 - Selecting a business unit shortlists the assigned developers for the work
 - Link a file to the issue
 - Provide some comments on the issue
 - Attach project documentation to the issue
 - Review all notifications on an issue level

ebiexperts

IDENTIFICATION

Reporter: JP Kirton

Reporter email: jp.kirton@WIP.com

Issue Name: DemoTestRequest001

Issue Type: Improvement

Description: Please improve the data automation and front end graphs

Tasks:

- 1. SAP data automation - Income statement data
- 2. SAP data automation - Balance sheet data
- 3. Improve global services comparison view - Waterfall chart

Subscribers: EBWIN2016vsapdemo, EBWIN2016EBIAdmin

Business Unit: Finance

Assignee: EBWIN2016jpgolay

Priority: Critical

Active

Save Cancel Delete

BOARDS: Kanban Board, Dashboard

MANAGE CONTENT: Files, Content Libraries, Folder Connections, Extensions

MANAGE RESOURCES: Issues, Publication History, Global Standards

CONFIGURATION: Servers, Users

Full Name	Last Version	Status	Is Checked Out
VM_DL03_DASHBOARD.qvf	1.0.3	Ready	<input type="checkbox"/>

Add Files: VM_DL03_DASHBOARD.qvf Add

Properties:

- Identification
- Comments
- Files
- Attachments
- Notifications

Properties:

- Identification
- Comments
- Files
- Attachments
- Notifications

Buttons: Publish (1), Remove (1), Create Release, Cancel

Dashboard

- Summary on all interactions for a user
- Reported by me
- Assigned to me
- Subscribed issues
- Notifications

Link directly to issues
Sort by any key

Reported by Me

Filter:

T	Key	Summary	Assigned To	Update	% Completed	Status	P
	#R038-40	Sales Report - Release 02		2018/10/29	100.0%	Open	
	#R040-41	Business User Issue - Release 01		2018/10/24	0.0%	Open	
	#R042-43	Modify App 02 - Release 01		2018/10/19	0.0%	Open	
	#R041-43	Modify App 01 - Release 02		2018/10/19	0.0%	Open	
	#R041-42	Modify App 01 - Release 01		2018/10/11	0.0%	In Progress	
	#I041	Modify App 01		2018/10/11	0.0%	In Progress	
	#R039-41	Data Lineage - Release 02		2018/10/03	0.0%	On Hold	
	#R039-40	Data Lineage - Release 01		2018/10/03	0.0%	In Progress	
	#I039	Data Lineage		2018/10/03	0.0%	Resolved	
	#I038	Sales Report		2018/09/17	100.0%	On Hold	

[More Issues](#)

1-10 of 12

Assigned to Me

Filter:

T	Key	Summary	Assigned To	Update	% Completed	Status	P
	#R038-40	Sales Report - Release 02		2018/10/29	100.0%	Open	

User Access Requests

New User Approvals

	EBIWIN2016Avatar New User Approval
--	------------------------------------

1-1 of 1

Pending Publications

Publication ID	Publish User	Date Published	Publish Type	Publish Comment
1621530		2018/08/28 2:45:57 PM	ForApproval	Promotion through environments
1597523	EBIWIN2016\ebidev	2018/06/13 4:26:37 PM	ForApproval	Publish to QA
1595514		2018/05/18 11:39:03 AM	ForApproval	Ready for Production
1546454		2018/04/05 4:56:09 PM	ForApproval	Ready for PRD
991858		2018/02/07 5:17:52 AM	ForApproval	nnjj
963584	EBIWIN2016\ebidev	2018/01/21 12:22:37 AM	ForApproval	hhgg
963581	EBIWIN2016\ebidev	2018/01/21 12:12:21 AM	ForApproval	njbni
963578	EBIWIN2016\ebidev	2018/01/20 11:54:01 PM	ForApproval	nkhjh
963572	EBIWIN2016\ebidev	2018/01/20 11:23:23 PM	ForApproval	bjhgh
963569	EBIWIN2016\ebidev	2018/01/20 11:19:51 PM	ForApproval	jjk

1-10 of 10

Collaboration

- Admin can share interesting information
 - Support
 - Information
 - Training
 - Collaboration

COLLABORATIONS

Support		
Name	Description	Attachment
Website	ebiexperts Support Website	
Email	ebiexperts Support Email	

Collaboration Groups		
Name	Description	Attachment
Qlik Developers Whatsapp	Request Access From +27 73 273 5757	
WIP Development Skype Group	Request Access From Ebijpgolay	

Social Media		
Name	Description	Attachment
Youtube	ebiexperts Youtube Channel	
Facebook	ebiexperts Facebook Page	
Twitter	ebiexperts Twitter Page	

Forums		
Name	Description	Attachment
LinkedIn WIP	WIP LinkedIn Page	
LinkedIn QVAuctor - ebiexperts	QVAuctor - ebiexperts LinkedIn Page	

File Management

- File management is integrated to Qlik Sense / QlikView server and file import capabilities
- Files can be imported into WIP repository for further management
- Qlik Sense API integration shares user access rights
- WIP manages the master version of a file and all versioned copies across environments

Checked Out	File Name	Latest Version	Complexity Index	Extension	Proc Status	Folder
	SimpleApp.qvf	1.0.8	0.03	QVF	Ok	Compare

Source Control

- WIP Manages one file which has many versions
- Files can be checked-out/checked-in the repository
- Files are locked for editing whilst checked-out of the repository
- File versioning is automatically applied
- Admin users can check files back into repository when needed

Checked Out	File Name	Latest Version	Extension	Folder
	VM_DL01_QVDGEN.qvf	1.0.13	QVF	Data Lineage
	VM_DL02_BINARY.qvf	1.0.3	QVF	Data Lineage
	VM_DL03_DASHBOARD.qvf	1.0.2	QVF	Data Lineage
	VM_DL04_DASHBOARD2.qvf	1.0.2	QVF	Data Lineage

Version By Environment

- User can select a file and see which environments that file has been published as well as the latest version of the file in the environment

VERSIONS

Version	Environments	Description	Comment	Size	Proc Status	Check-In Da...	Check-Out ...	Check-Out ...	Check-Out S...
1.0.3	●DEV ●UAT ●PRD		Add Sheet 02	163840	Ok	2018/10/11 8:...	2018/10/11 8:...	Stream::#My ...	EBIWIN2016-...
1.0.2	●DEV ●UAT ●PRD		Add Sheet 01	163840	Ok	2018/10/03 3:...			
1.0.1	●DEV ●UAT ●PRD			163840	Ok	2017/12/01 1:...			
1.0.0	●DEV ●UAT ●PRD			180224	Ok	2017/11/14 8:...			

Properties

Identification & Check-Out

✓ **Versions**

Impact Analysis

Environment 00 QSENSE-DEV

Publication History

Destinations

Variables

Connections

Complex Analysis

Comprehensive File Properties

- Users can access and manage file properties, versions, impact analysis, publication history, destinations, variables and connections to the file

- Top node: **sales orders.xls** (green box)
- Second node: **VM_DL01_QVDGEN.qvf** (green box)
- Third node: **sales orders.qvf** (purple box)
- Bottom node: **VM_DL03_DASHBOARD.qvf** (green box)

Arrows indicate a downward flow from the top file to the bottom file. The interface includes a left sidebar with navigation options (Boards, Manage Content, Manage Resources, Configuration) and a right sidebar with a 'Properties' panel. The 'Impact Analysis' section in the Properties panel is checked, and the 'Environment' is set to '00 QSENSE-DEV'.

Qlik API Integration

- WIP Integrates with Qlik API's
- Browse Qlik Servers
- Drag files into WIP repository
- Check in/out between WIP repository and development environments
- Inherit user rights as per QS QMS

File Name	Owner	Modified Date	File Size
License Monitor.qvf	sa_repository(INTERNAL/sa_r...		
Operations Monitor.qvf	sa_repository(INTERNAL/sa_r...		
VM_DL04_DASHBOARD2.qvf	ebidev(EBIWIN2016)ebidev		

On the left, there is a navigation menu with categories like 'BOARDS', 'MANAGE CONTENT', 'MANAGE RESOURCES', and 'CONFIGURATION'. On the right, there is a user profile for 'Admin | EBIWIN2016\ebidev' and a 'Streams' section with items like '#My Work', '#Other's Work', 'Monitoring apps', and 'Everyone'.

Version Comparisons

- Compare two versions
- Colour coded changes
 - Added: Green
 - Deleted: Red
 - Changed: Blue
- Changes in layouts
- Changes in scripts
- Changes in Variables
- Changes in Sheets

ebiexperts | 00 QSENSE-DEV

Admin | EBIWIN2016\ebidev

Home > Issues > Files > Ebixperts Sense Demo Edit > Versions > Compare Versions

Only Difference Expand All Collapse All

	Value Left	Ebixperts Sense Demo.qvf V1.0.3	Value Right	Diff
Variables				
v_Environment		v_Environment		onlyleft
Name	v_Environment	Name		onlyleft
IsConfig	False	IsConfig		onlyleft
IsReserved	False	IsReserved		onlyleft
IsScriptCreated	False	IsScriptCreated		onlyleft
v_Language		v_Language		equals
Name	v_Language	Name	v_Language	equals
IsConfig	False	IsConfig	False	equals
IsReserved	False	IsReserved	False	equals
IsScriptCreated	False	IsScriptCreated	False	equals
v_Environment		v_Environment		onlyright
Name		Name	v_Environment	onlyright

Complexity Analysis

- Same as DocAnalyzer
- Validates complexity against pre-set standard for environment
- Shows a pass/fail on category

VERSIONS - COMPLEXITY ANALYSIS

Version	Descrip...	Comp I...	Size	Session...	# Tbls	# Flds	# Rows	Cardi %	# Sheet...	# Objec...	# Expr	Set Ana	Long Ex
1.0.3		0.00	0.14	0	1	6	0.00	37.20	2	2	2	0	0
1.0.2		0.00	0.14	0	1	6	0.00	37.20	1	1	1	0	0
1.0.1		3.00	500.00	100	1	6	638.00	23,700.00	0	0	0	0	0
1.0.0		0.00											

Properties

- Identification & Check-Out
- Versions
- Impact Analysis
- Environment** 00 QSENSE-DEV
- Publication History
- Destinations
- Variables
- Connections
- Complex Analysis**

Environment Checklists & Complexity

- Publication Comments
- Environment publication workflow as per workflow
- Quality Control Checklists per publication environment
 - Required checks
 - Additional process related checks
- Complexity Analysis validations before applications can be published
- Request Dispensation

File	Environments	00 QSENSE-DEV	01 QSENSE-UAT	02-QSENSE-PRD
VM_DL03_DASHBOARD.qvf V1.0.47	● DEV ● UAT ● PRD	Pass	Pass	Fail

Name	Co...	Size	Sec...	# T...	# F...	# R...	Car...	# S...	# O...	# F...	Set...	Lon...
VM_DL03_DAS...	0.00	0.16	0	3	20	0.00	0.16	2	2	2	0	0

Publish Comment*

Publication Type Immediate

Select Publication Environment 00 QSENSE-DEV, 01 QSENSE-UAT, 02-QSENSE-PRD

Reload Automatically Once Published

Publish Check-List

- All unused fields removed !
- Script optimization performed !
- I confirm I have optimized all scripts !
- I confirm I have run DocAnalyzer !
- I confirm I have removed all unused fields !
- I confirm I have applied all DocAnalyzer recommendations !

Publish Back Publications

Publication History

- Historical view of all publications
- Ability to rollback total publication
- Ability to rollback a file

ebiexperts | 00 QSENSE-DEV | Admin | EBIWIN2016\ebidev

Home | **Publish History**

From Date: 16/10/17 | To Date: | Find

Creation Date	Publish By	Publication Type	Publication Status	Description	Publication Date	Command Line
2017/10/30 10:30:29 AM	EBIWIN2016\ebidev	Immediate	NotPublished		2017/10/30 10:30:31 AM	
2017/10/29 4:24:56 PM	EBIWIN2016\ebidev	Immediate	NotPublished		2017/10/29 4:24:57 PM	
2017/10/29 2:51:27 PM	EBIWIN2016\ebidev	Immediate	NotPublished		2017/10/29 2:51:29 PM	
2017/10/29 2:48:31 PM	EBIWIN2016\ebidev	Immediate	NotPublished		2017/10/29 2:48:32 PM	
2017/10/25 9:03:19 AM	EBIWIN2016\ebidev	Immediate	NotPublished		2017/10/25 9:03:21 AM	
2017/10/25 8:13:37 AM	EBIWIN2016\ebidev	Immediate	NotPublished		2017/10/25 8:13:38 AM	
2017/10/25 8:11:31 AM	EBIWIN2016\ebidev	Immediate	NotPublished		2017/10/25 8:11:32 AM	
2017/10/24 10:38:36 AM	EBIWIN2016\ebidev	ForApproval	Published		2017/10/24 10:38:41 AM	
2017/10/24 10:36:23 AM	EBIWIN2016\ebidev	ForApproval	NotPublished		2017/10/24 10:36:24 AM	
2017/10/24 10:36:03 AM	EBIWIN2016\ebidev	ForApproval	NotPublished		2017/10/24 10:36:04 AM	

Rollback Publication

Environment	Production	File	Published Version	Previous Version	Publication Status	Publication Folder Paths	Publication Error
02-QSENSE-PRD	<input checked="" type="checkbox"/>	VM_DL04_DASHBOARD2.qvf	1.0.2		Published	Stream:Monitoring apps	

Rollback Version

Navigation Menu:

- BOARDS
 - Kanban Board
 - Dashboard
- MANAGE CONTENT
 - Files
 - Content Libraries
 - Folder Connections
 - Extensions
- MANAGE RESOURCES
 - Issues
 - Publication History**
 - Global Standards
- CONFIGURATION
 - Servers
 - Users
 - Groups
 - Business Units
 - Options

Global Standards

- Configure global variable and connectors per environment

Append variables into applications when published into different environments

Change connections based on environments

BOARDS	Name	Default Value	Environment Value	Global Standard
Kanban Board	Country	South Africa	South Africa	<input checked="" type="checkbox"/>
Dashboard	Environment	DEV1	DEV1 Edit	<input checked="" type="checkbox"/>
	Languages	English	English	<input checked="" type="checkbox"/>

The sidebar on the left contains the following navigation items:

- MANAGE CONTENT
 - Files
 - Content Libraries
 - Folder Connections
 - Extensions
- MANAGE RESOURCES
 - Issues
 - Publication History
 - Global Standards
- CONFIGURATION
 - Servers
 - Users
 - Groups
 - Business Units
 - Options

The right sidebar shows the 'Globals' section with a dropdown menu set to '00 QSENSE-DEV'. Below it, there are two sections: 'Variables' with a checked checkbox and 'Connections' with an unchecked checkbox.

Server Configuration

- Create Servers
 - Configure environments
 - Configure security
 - Configure checklist

Home Servers list

BOARDS

- Kanban Board
- Dashboard

MANAGE CONTENT

- Files
- Content Libraries
- Folder Connections
- Extensions

MANAGE RESOURCES

- Issues
- Publication History
- Global Standards

CONFIGURATION

- Servers
- Users
- Groups
- Business Units
- Options

SERVICES

Server Name Server Type

Server Name	Server Type
EBIWIN2016-QS1	qs
EBIWIN2016-QW-DEV	qv
EBIWIN2016-QW-PRD	qv
EBIWIN2016-QW-UAT	qv

+ Create New Server - Edit Delete

ENVIRONMENTS

Name	Description	Production Environment
00 QSENSE-DEV	00 QSENSE-DEV DESCRIPTION	<input type="checkbox"/>
01 QSENSE-UAT		<input type="checkbox"/>
02-QSENSE-PRD		<input checked="" type="checkbox"/>

ENVIRONMENT EDIT

Name

Description

Login Enabled

Production Environment

Save Cancel

Properties

- Edit Server
- Environment List
- Import Qlik Sense Users

Properties

- Environment edit
- Security
- Check-List
- Complexity Analyzer

Configure Users

- Add Users
 - Assign User Information
 - Assign User Rights
 - Review/Assign User Groups
 - Assign User Avatar
- Import from AD

<input checked="" type="checkbox"/> Active <input type="checkbox"/> Validation Required		Logon Name	First Name	Last Name	Business Units	To Validate
		Administrator				<input type="checkbox"/>
		Business Stakeholder			Group Sales	<input type="checkbox"/>
		EBIWIN2016\dev1	dev1	dev1	Default, Group Sales	<input type="checkbox"/>
		EBIWIN2016\dev2	dev2	dev2	Group Sales	<input type="checkbox"/>
		EBIWIN2016\ebiadmin	ebiadmin	ebiadmin	Default	<input type="checkbox"/>
		EBIWIN2016\ebidev			Default, SAP-BI	<input type="checkbox"/>
		EBIWIN2016\jaabir			Default	<input type="checkbox"/>
		EBIWIN2016\joe01			Group Finance, Default	<input type="checkbox"/>
		EBIWIN2016\jgolay			Group Finance	<input type="checkbox"/>
		EBIWIN2016\user			Group Sales, SAP-BI	<input type="checkbox"/>
		MMANAGER				<input type="checkbox"/>
		w8-hindi			Group Finance	<input type="checkbox"/>
		WIP\EbiAdmin	WIP\EbiAdmin	WIP\EbiAdmin	Default	<input type="checkbox"/>

Clear all filters

Custom Search

Columns:

- Logon Name
- First Name
- Last Name
- Business Units
- To Validate
- Employee Number
- Description
- Qlikview
- QlikSense
- User Portal

+ Create
Edit
Deactivate
Import From Active Directory

Configure User Groups

- Add User Groups
Assign Users to Groups

Home Groups

BOARDS

- Kanban Board
- Dashboard

MANAGE CONTENT

- Files
- Content Libraries
- Folder Connections
- Extensions

MANAGE RESOURCES

- Issues
- Publication History
- Global Standards

CONFIGURATION

- Servers
- Users
- Groups**
- Business Units
- Options

Name	Administration Group	Description
Administrators	<input checked="" type="checkbox"/>	
Developers	<input type="checkbox"/>	
UAT Testers	<input type="checkbox"/>	
PRD Publishers	<input checked="" type="checkbox"/>	
SAP Demo	<input type="checkbox"/>	SAP Demo user
UserPortal	<input type="checkbox"/>	

Available Users

- Administrator
- Business Stakeholders
- EBIMINISOTI E/MSER
- EBIMINISOTI E/EPIDEL

Description

Developer

Remove All

Remove All

Create Business Units

- Create Business Units

Home Business Units

☰

BOARDS

- Kanban Board
- Dashboard

MANAGE CONTENT

- Files
- Content Libraries
- Folder Connections
- Extensions

MANAGE RESOURCES

- Issues
- Publication History
- Global Standards

CONFIGURATION

- Servers
- Users
- Groups
- Business Units
- Options

BUSINESS UNITS

Name ▲

- Default
- Group Finance
- Group Sales
- SAP-BI

Manage Central Configuration Options

- Manage Central Configuration
 - System Rules
 - Licenses
 - Kanban configurations
 - Email – SMTP Configurations
 - Complexity Analysis Index
 - Publish Workflow

Publish Workflow

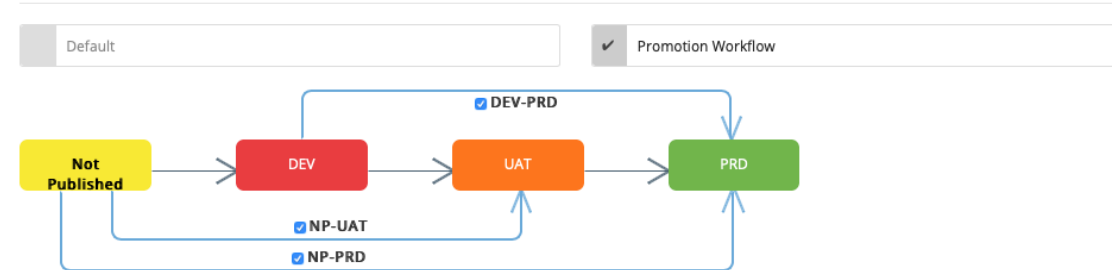

Properties

<input type="checkbox"/>	Options
<input type="checkbox"/>	Collaboration
<input type="checkbox"/>	Extensions
<input type="checkbox"/>	License
<input type="checkbox"/>	Kanban
<input type="checkbox"/>	Email
<input type="checkbox"/>	Complexity Analyzer Index
<input checked="" type="checkbox"/>	Publish Workflow

WIP Architecture

WIP Architecture

Presentation

Business Users

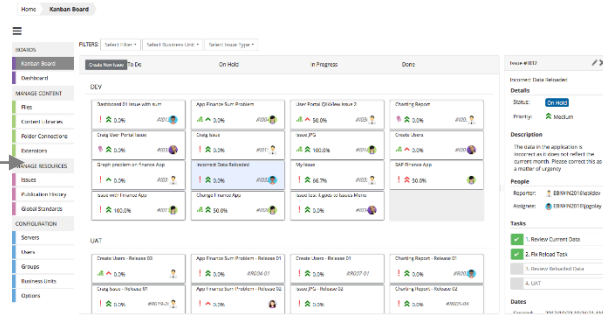

Developers

Admins

Application

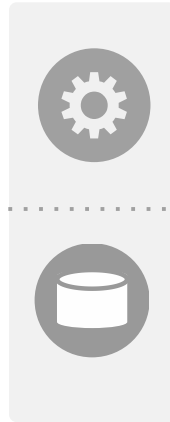

Custom API Configuration Engine

File Management

Setup & Configuration Management

Foundation

API Integration

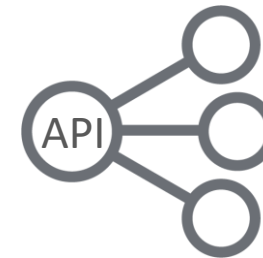

QlikView

Sense

Thank you for your participation
Your Success **IS** Our Success

Contact:

CRAIG WU
Sales Manager

| QVAuctor Ltd.

Mobile

| +27 (0) 73 273 5775

Email
Web

| craig.wu@ebiexperts.com
www.ebiexperts.com